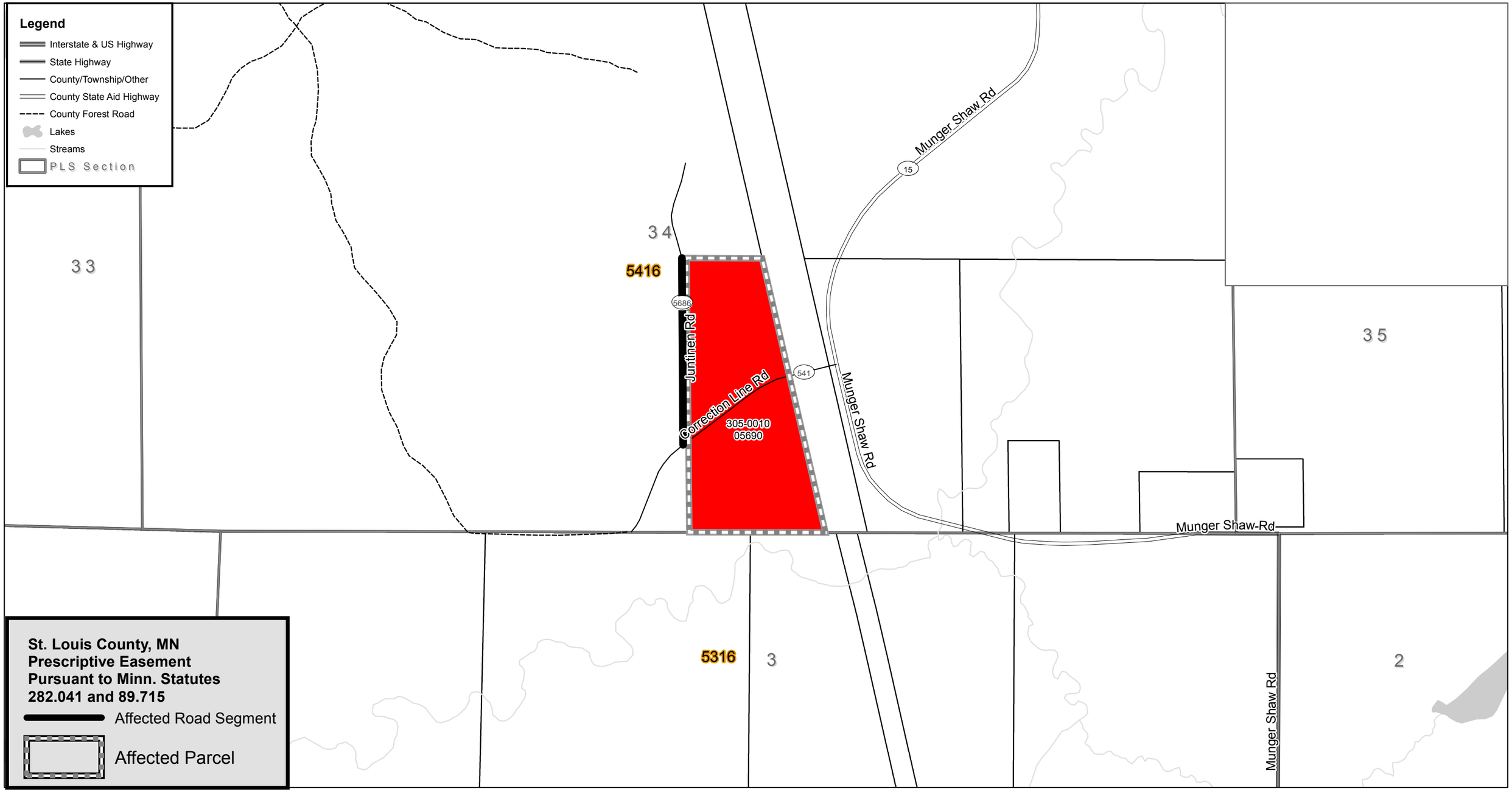

February 26, 2014

Public Hearing Date

Date of Adoption

Chair, St. Louis County Board

Date

N

0 0.25 0.5

Miles

PRCL_NBR	TOWNSHIP	RANGE	SECTION	LEGAL
305-0010-05690	54	16	34	SW 1/4 OF SE 1/4 EX RY R OF WAY 6 30/100 AC

RD-ID-99987