Trimwood Estates Rd

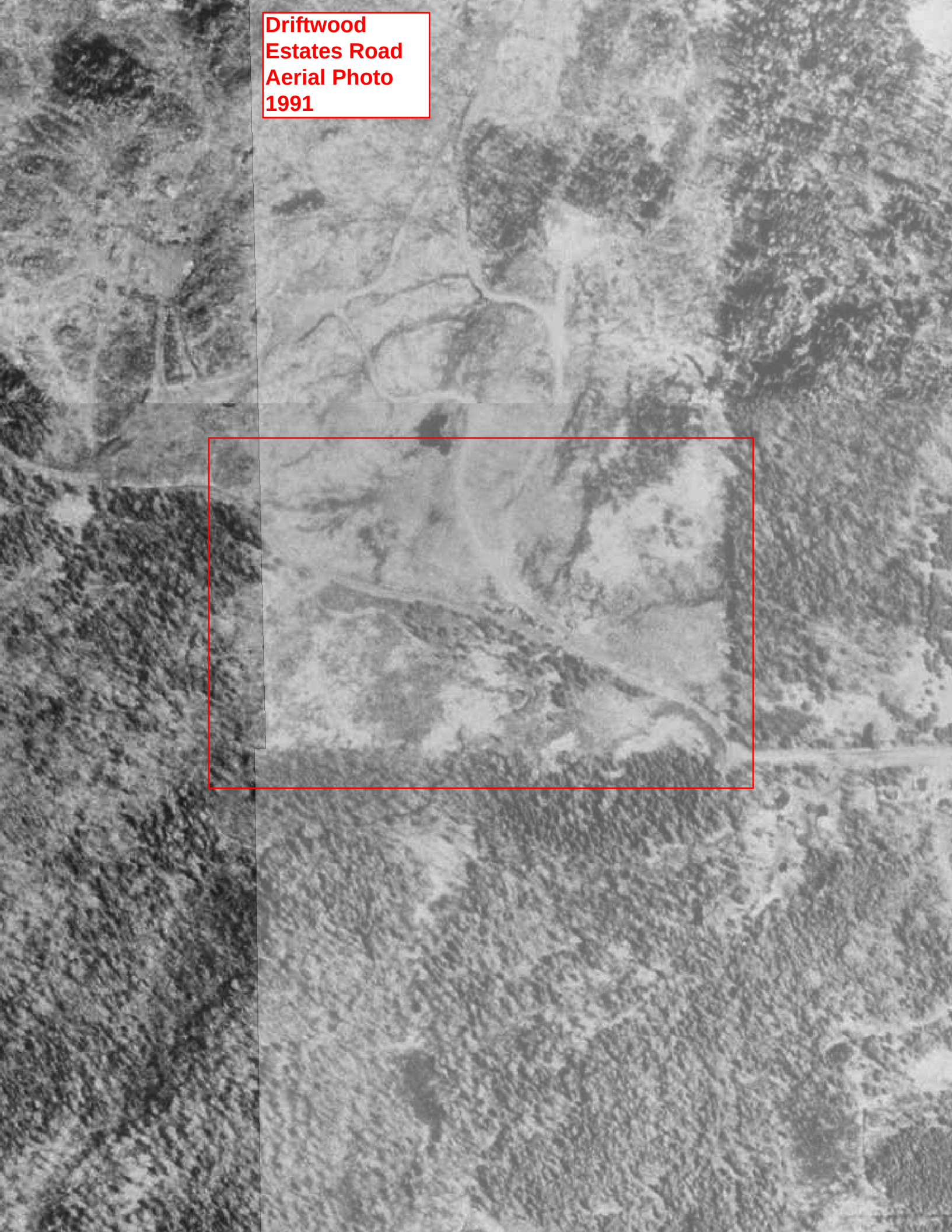
Driftwood
Estates Road
Aerial Photo
1991

Driftwood
Estates Road
Aerial Photo
2009

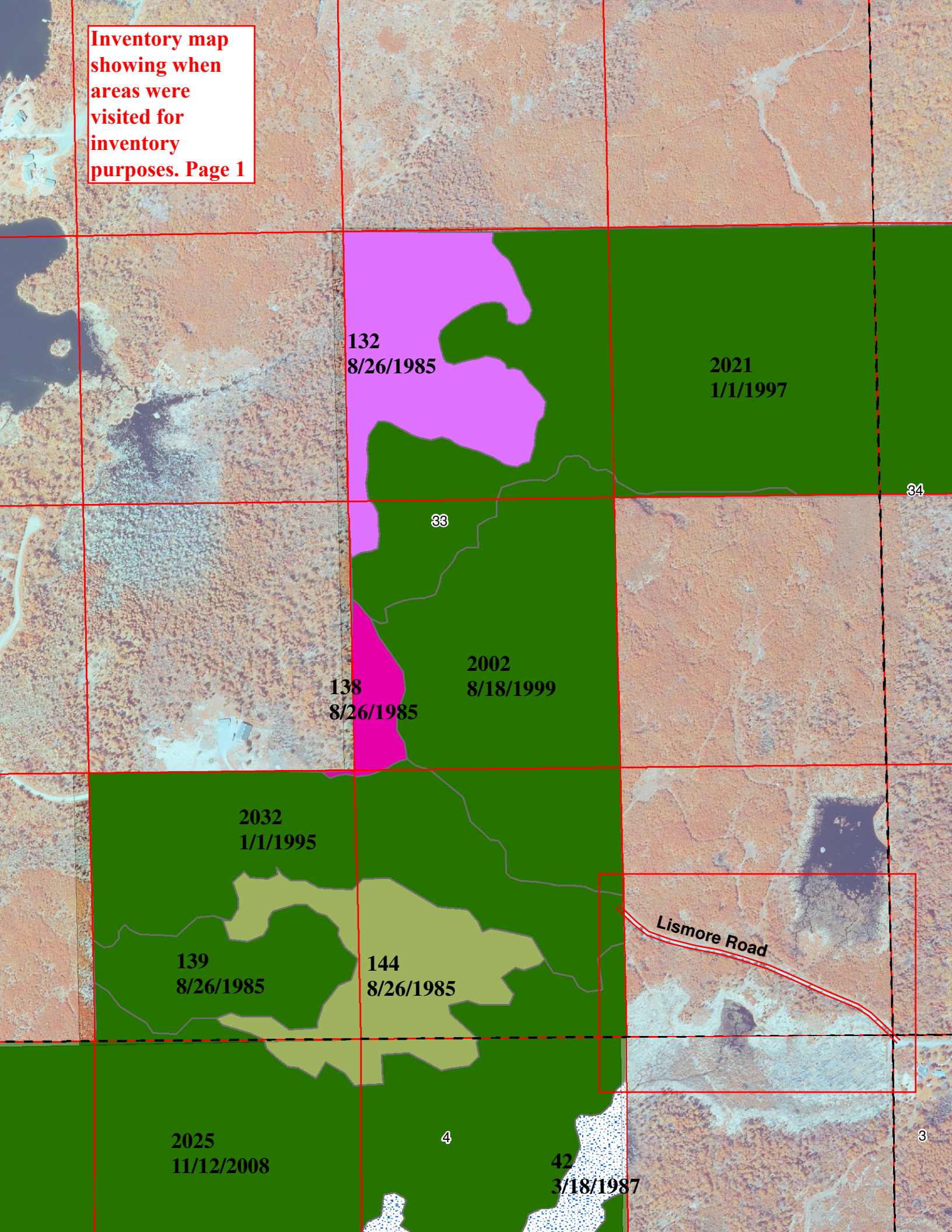
Inventory map showing when areas were visited for inventory purposes. Page 1
132
8/26/1985
2021
1/1/1997
34
33
2002
8/18/1999
138
8/26/1985
2032
1/1/1995
Lismore Road
139
8/26/1985
144
8/26/1985
2025
11/12/2008
4
42
3/18/1987
3

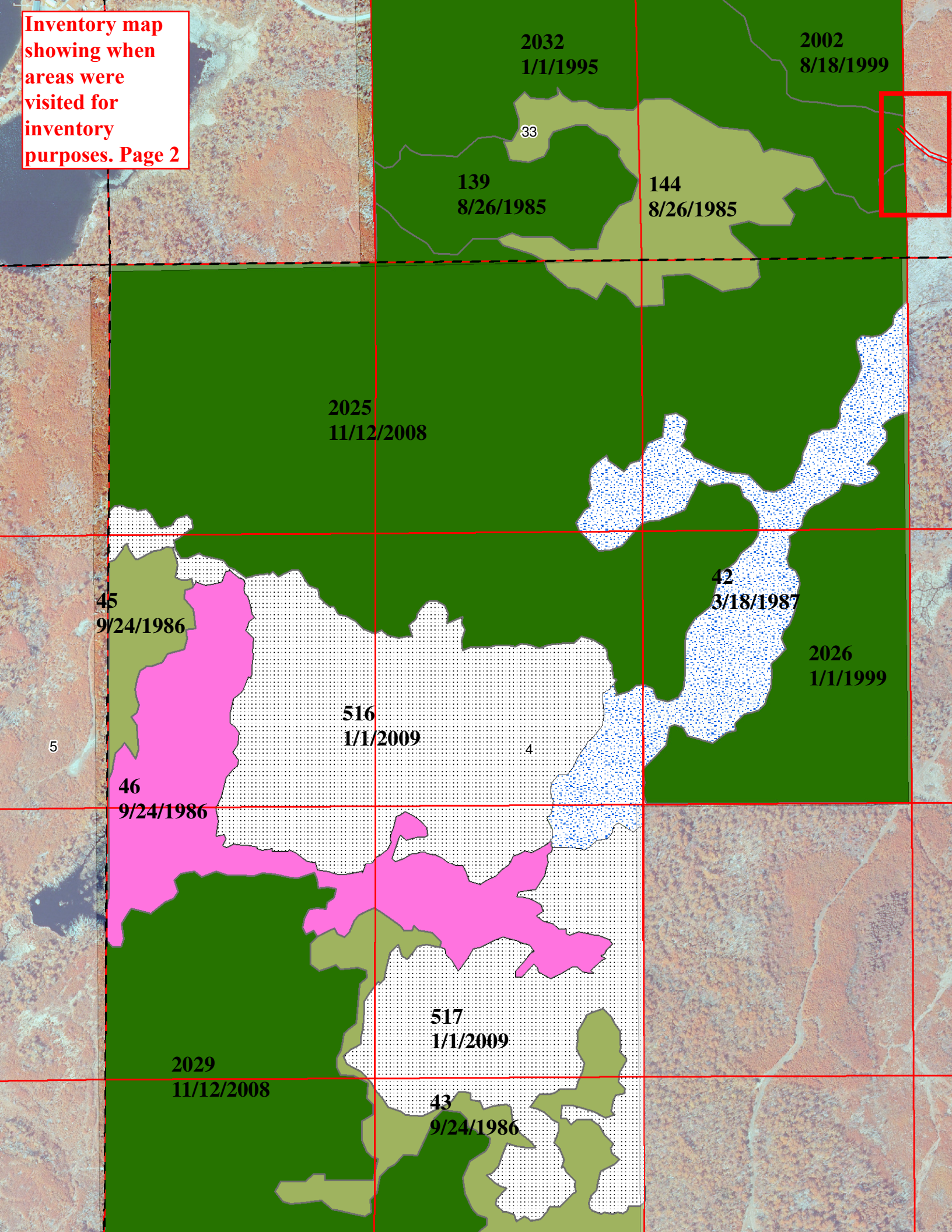
Inventory map showing when areas were visited for inventory purposes. Page 2
2032
1/1/1995
2002
8/18/1999
33
139
8/26/1985
144
8/26/1985
2025
11/12/2008
45
9/24/1986
42
3/18/1987
2026
1/1/1999
516
1/1/2009
5
4
46
9/24/1986
517
1/1/2009
2029
11/12/2008
43
9/24/1986

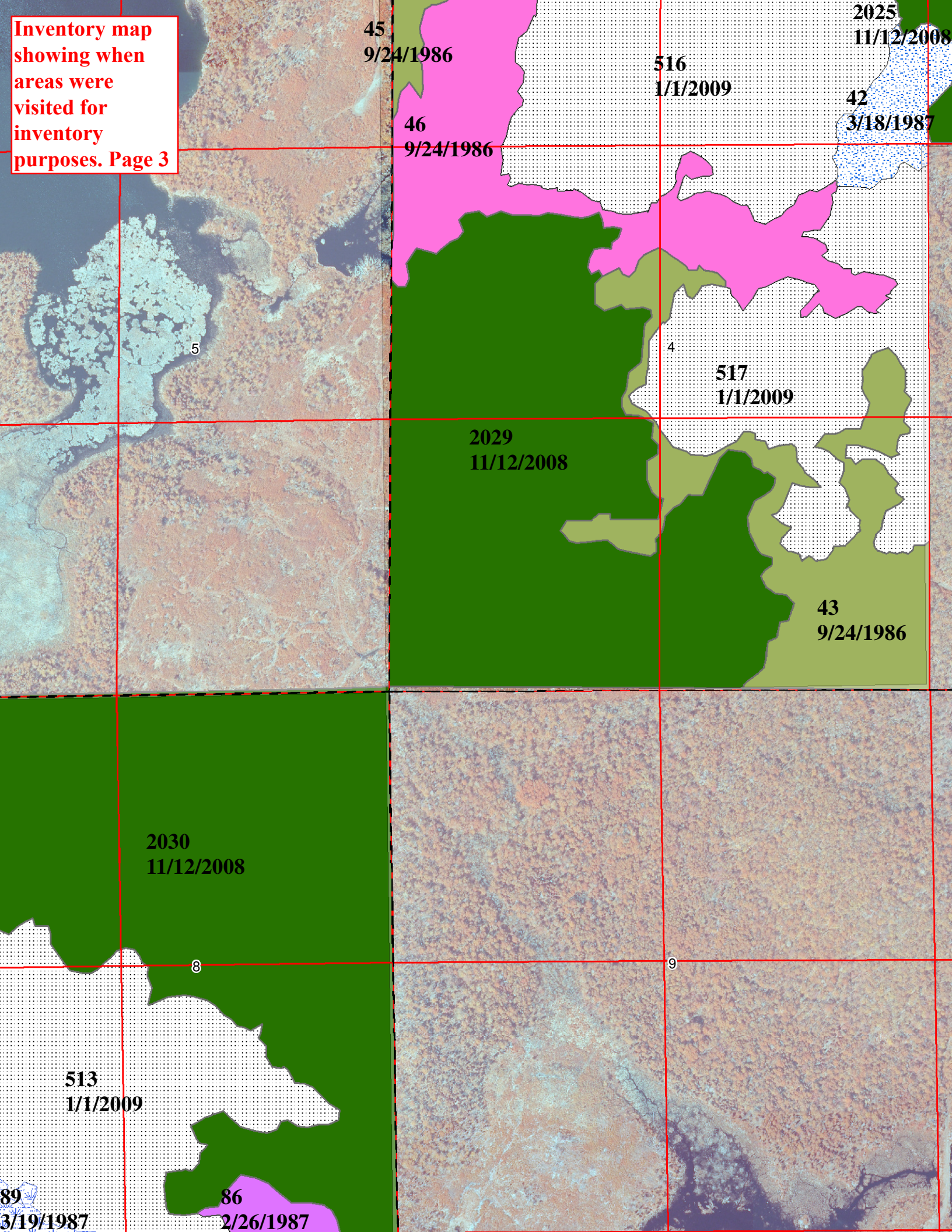
Inventory map showing when areas were visited for inventory purposes. Page 3
45
9/24/1986
46
9/24/1986
516
1/1/2009
2025
11/12/2008
42
3/18/1987
5
4
517
1/1/2009
2029
11/12/2008
43
9/24/1986
2030
11/12/2008
8
9
513
1/1/2009
89
3/19/1987
86
2/26/1987

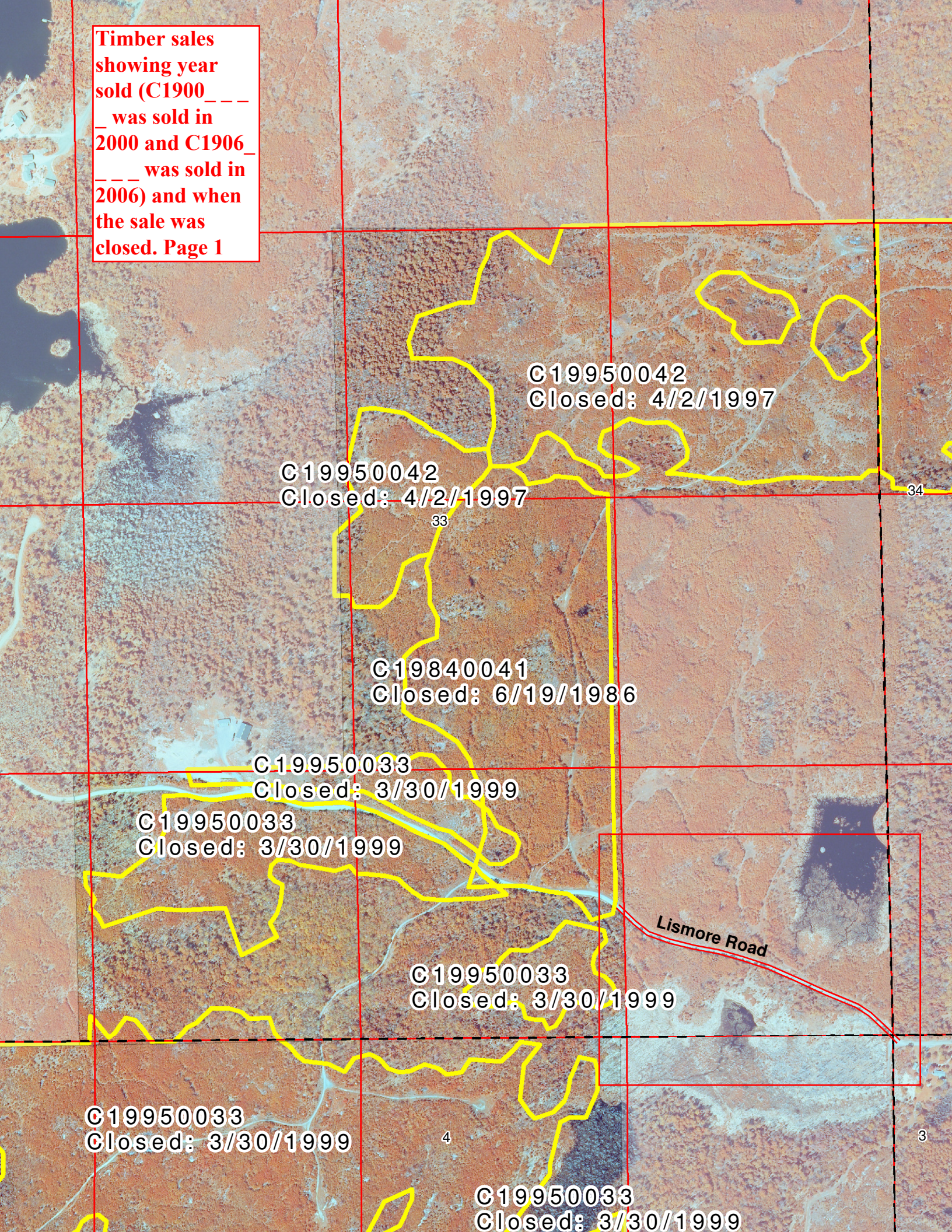
Timber sales showing year sold (C1900_ _ _ _ was sold in 2000 and C1906_ _ _ _ was sold in 2006) and when the sale was closed. Page 1
C19950042
Closed: 4/2/1997
C19950042
Closed: 4/2/1997
33
34
C19840041
Closed: 6/19/1986
C19950033
Closed: 3/30/1999
C19950033
Closed: 3/30/1999
Lismore Road
C19950033
Closed: 3/30/1999
C19950033
Closed: 3/30/1999
4
3
C19950033
Closed: 3/30/1999

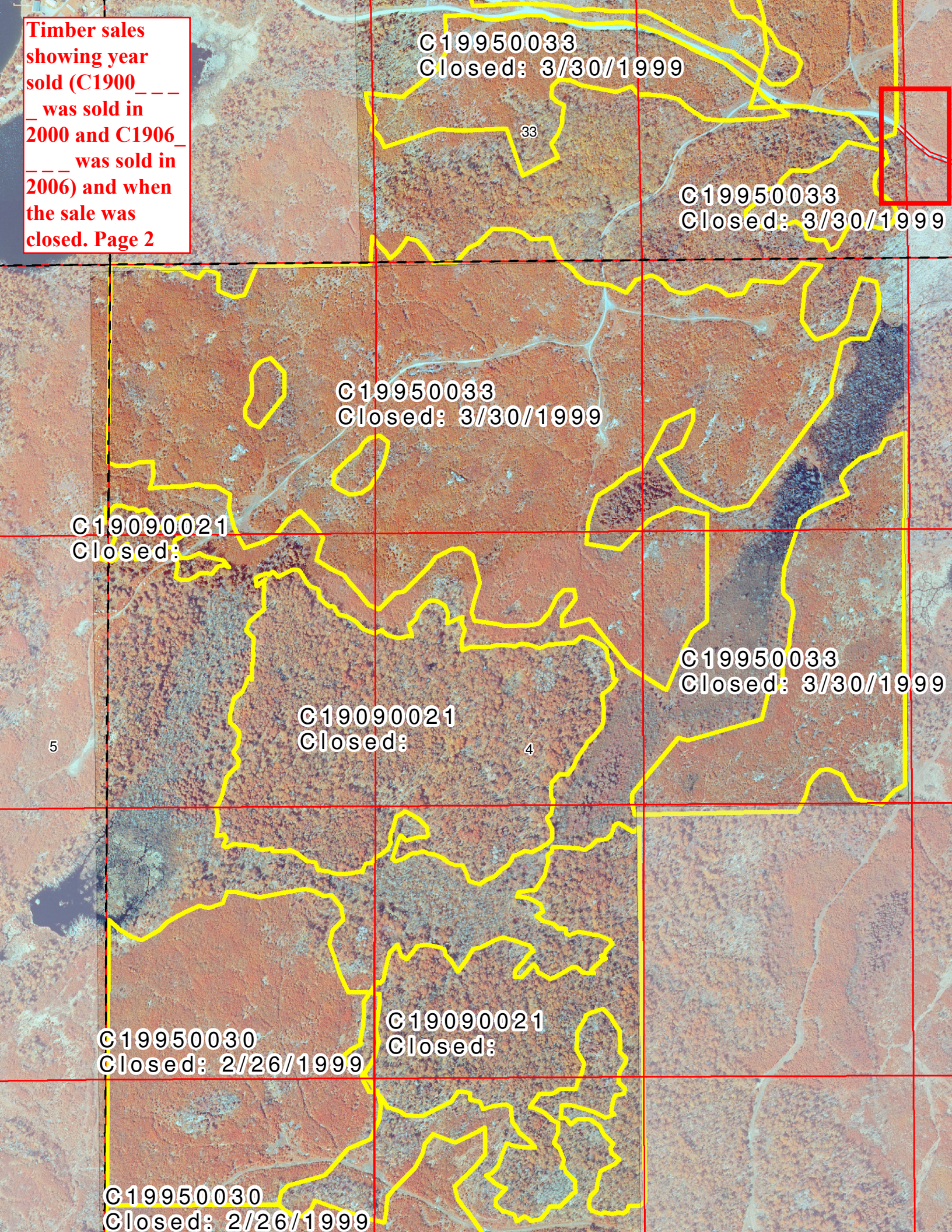
Timber sales showing year sold (C1900_ _ _ _ was sold in 2000 and C1906_ _ _ _ was sold in 2006) and when the sale was closed. Page 2
C19950033
Closed: 3/30/1999
33
C19950033
Closed: 3/30/1999
C19950033
Closed: 3/30/1999
C19090021
Closed:
C19950033
Closed: 3/30/1999
C19090021
Closed:
5
4
C19090021
Closed:
C19950030
Closed: 2/26/1999
C19950030
Closed: 2/26/1999

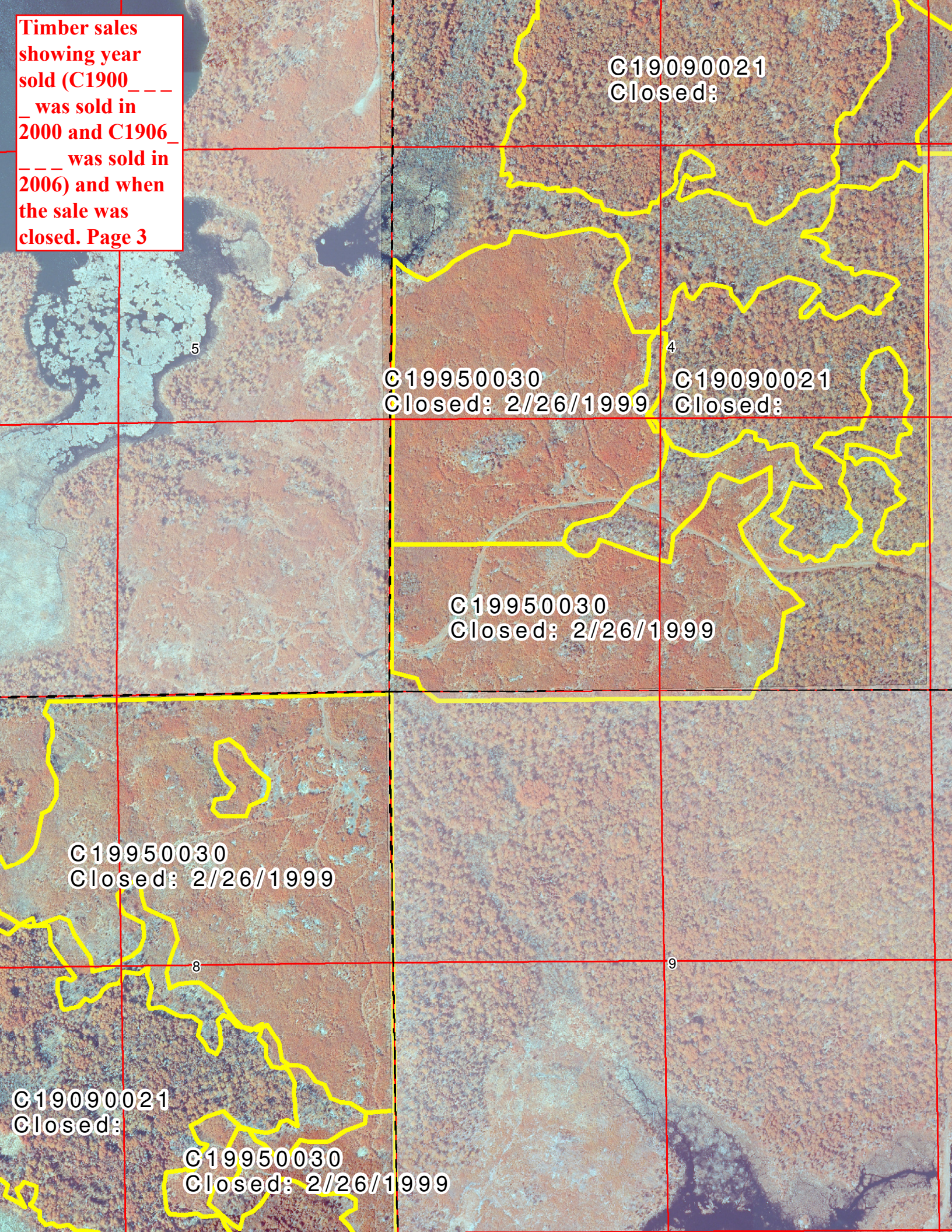
Timber sales showing year sold (C1900_ _ _ _ was sold in 2000 and C1906_ _ _ _ was sold in 2006) and when the sale was closed. Page 3
C19090021
Closed:
5
4
C19950030
Closed: 2/26/1999
C19090021
Closed:
C19950030
Closed: 2/26/1999
C19950030
Closed: 2/26/1999
8
9
C19090021
Closed:
C19950030
Closed: 2/26/1999

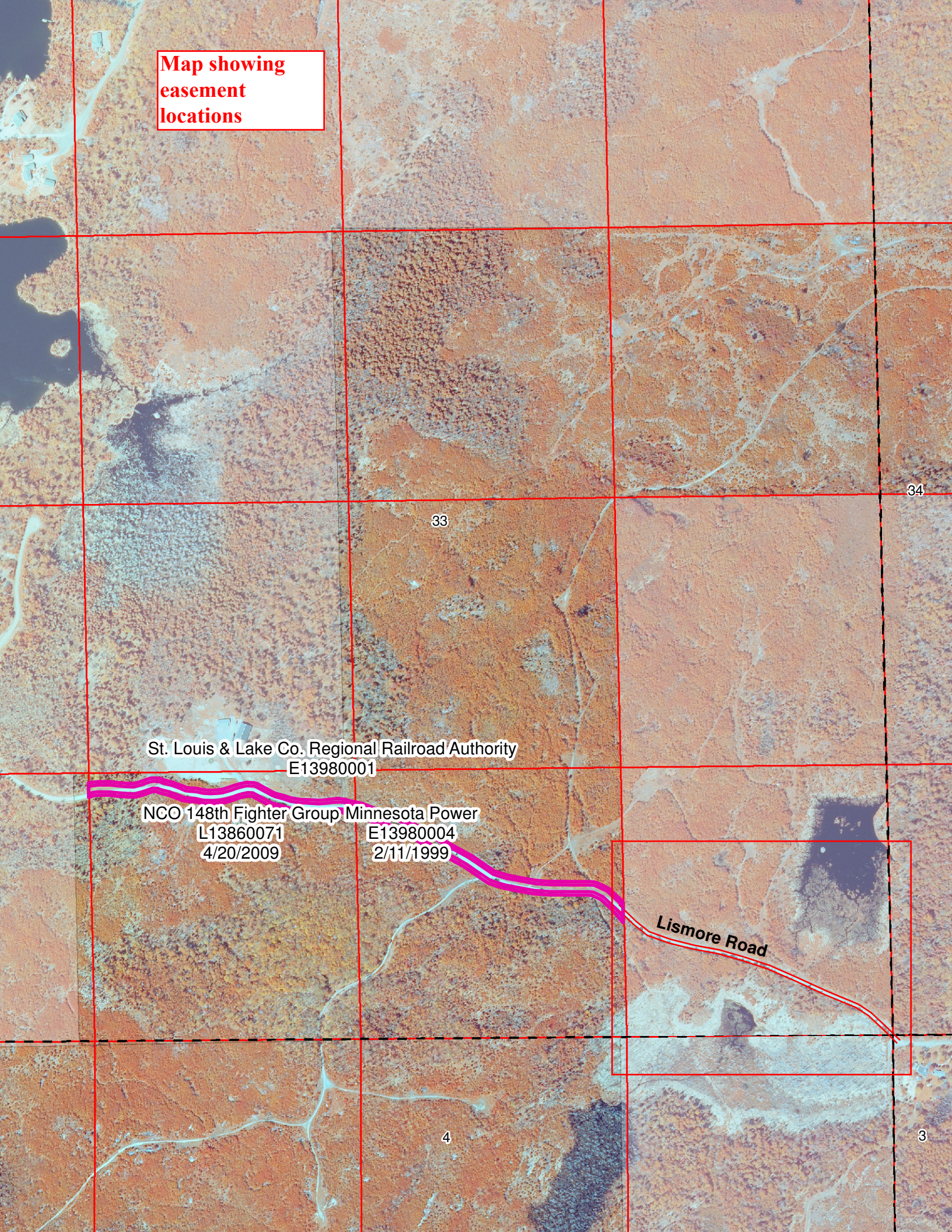
Map showing easement locations
33
34
St. Louis & Lake Co. Regional Railroad Authority
E13980001
NCO 148th Fighter Group
L13860071
4/20/2009
Minnesota Power
E13980004
2/11/1999
Lismore Road
4
3